

# USK & GLASFYNYDD

## Forest Management and Felling Strategy

- Clear fell - 2022-26
- Clear fell - 2027-31
- Clear fell - 2032-36
- Clear fell - 2037-41
- Clear fell - 2042-46
- Clear fell - 2047-51
- Clear fell - 2052-56
- Young Crops  
- Unassigned Management
- Low Impact Silvicultural Systems
- Minimum Intervention
- Long Term Retention
- Natural Reserve
- Other/Open Land





**Pryor & Rickett**  
**Silviculture**  
Chartered Foresters & Woodland Consultants

1:10000  
Scale Correct at A3  
Grid Ref: SN850246  
Date: 16/03/2022  
Drawn by: Sam Roberts

Pryor and Rickett Silviculture  
10 Priory Hill, Brecon, Wales, LD3 9DH

01874 620777 || Wales@silviculture.co.uk

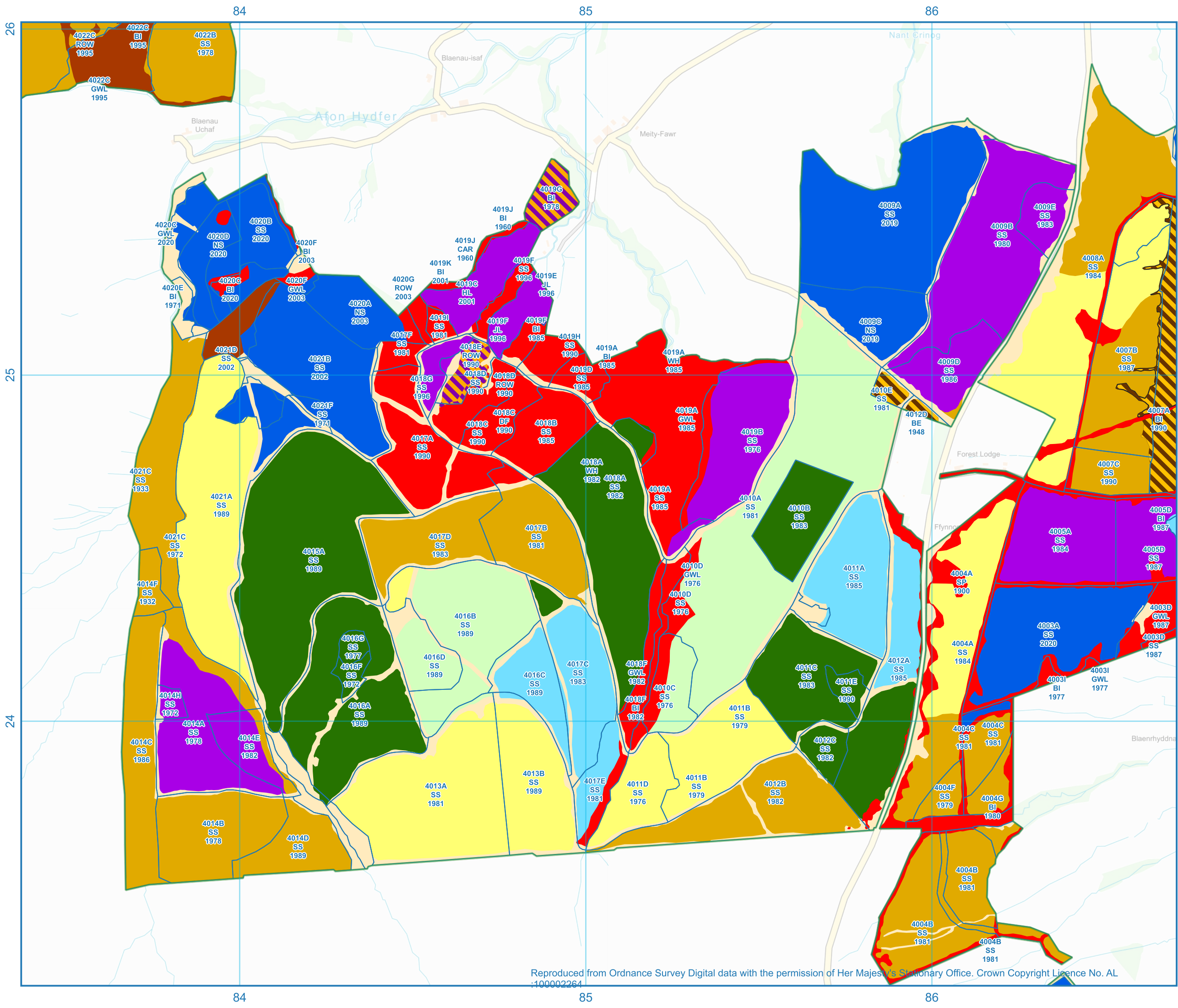

Reproduced from Ordnance Survey Digital data with the permission of Her Majesty's Stationary Office. Crown Copyright Licence No. AL100002264



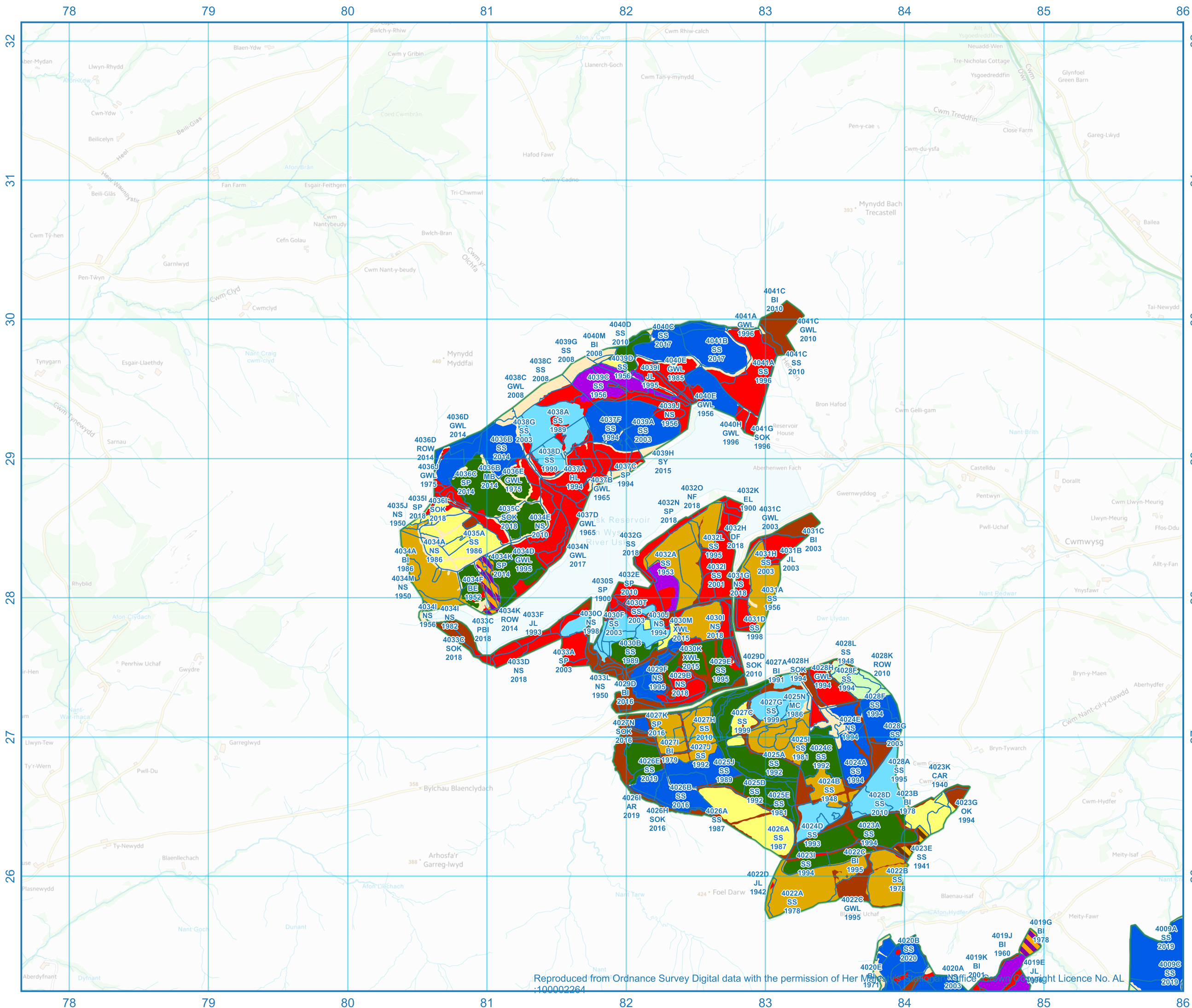

# USK & GLASFYNYDD

## Forest Management and Felling Strategy

- Clear fell - 2022-26
- Clear fell - 2027-31
- Clear fell - 2032-36
- Clear fell - 2037-41
- Clear fell - 2042-46
- Clear fell - 2047-51
- Clear fell - 2052-56
- Young Crops  
- Unassigned Management
- Low Impact Silvicultural Systems
- Minimum Intervention
- Long Term Retention
- Natural Reserve
- Other/Open Land





**Pryor & Rickett**  
**Silviculture**  
Chartered Foresters & Woodland Consultants

1:25000  
Scale Correct at A3  
Grid Ref: SN818286  
Date: 16/03/2022  
Drawn by: Sam Roberts

Pryor and Rickett Silviculture  
10 Priory Hill, Brecon, Wales, LD3 9DH  
01874 620777 || Wales@silviculture.co.uk

Reproduced from Ordnance Survey Digital data with the permission of Her Majesty's Copyright Licence No. AL100002264



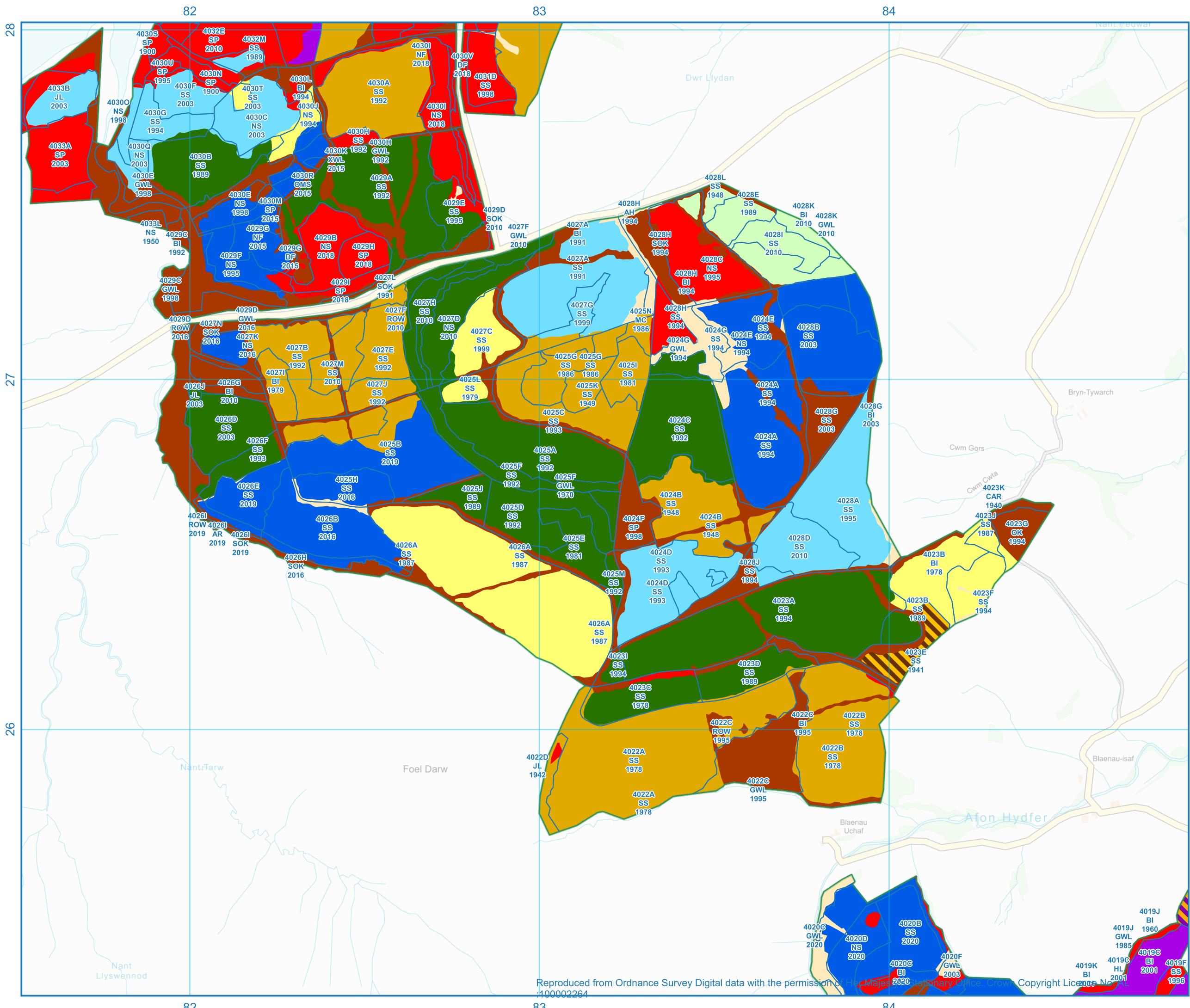

# USK & GLASFYNYDD

## Forest Management and Felling Strategy

- Clear fell - 2022-26
- Clear fell - 2027-31
- Clear fell - 2032-36
- Clear fell - 2037-41
- Clear fell - 2042-46
- Clear fell - 2047-51
- Clear fell - 2052-56
- Young Crops  
- Unassigned Management
- Low Impact Silvicultural Systems
- Minimum Intervention
- Long Term Retention
- Natural Reserve
- Other/Open Land



**Pryor & Rickett**  
**Silviculture**  
Chartered Foresters & Woodland Consultants

1:10000  
Scale Correct at A3  
Grid Ref: SN831266  
Date: 16/03/2022  
Drawn by: Sam Roberts

Pryor and Rickett Silviculture  
10 Priory Hill, Brecon, Wales, LD3 9DH  
01874 620777 || Wales@silviculture.co.uk







# USK & GLASFYNYDD

## Forest Management and Felling Strategy

- Clear fell - 2022-26
- Clear fell - 2027-31
- Clear fell - 2032-36
- Clear fell - 2037-41
- Clear fell - 2042-46
- Clear fell - 2047-51
- Clear fell - 2052-56
- Young Crops  
- Unassigned Management
- Low Impact Silvicultural Systems
- Minimum Intervention
- Long Term Retention
- Natural Reserve
- Other/Open Land

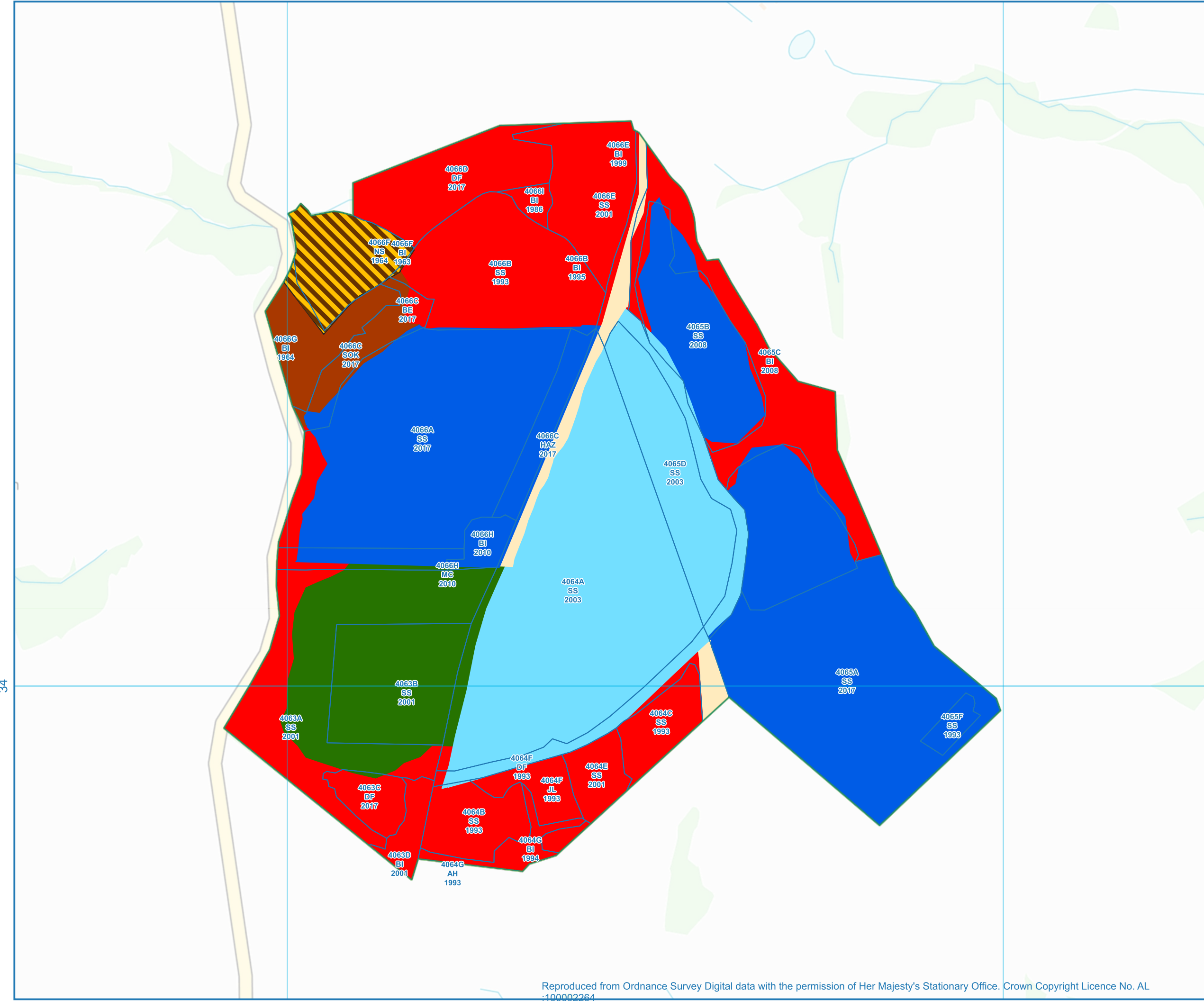

1:5000  
 Scale Correct at A3  
 Grid Ref: SO014342  
 Date: 16/03/2022  
 Drawn by: Sam Roberts



Pryor and Rickett Silviculture  
 10 Priory Hill, Brecon, Wales, LD3 9DH

01874 620777 || Wales@silviculture.co.uk



# USK & GLASFYNYDD

## Forest Management and Felling Strategy

- Clear fell - 2022-26
- Clear fell - 2027-31
- Clear fell - 2032-36
- Clear fell - 2037-41
- Clear fell - 2042-46
- Clear fell - 2047-51
- Clear fell - 2052-56
- Young Crops - Unassigned Management
- Low Impact Silvicultural Systems
- Minimum Intervention
- Long Term Retention
- Natural Reserve
- Other/Open Land

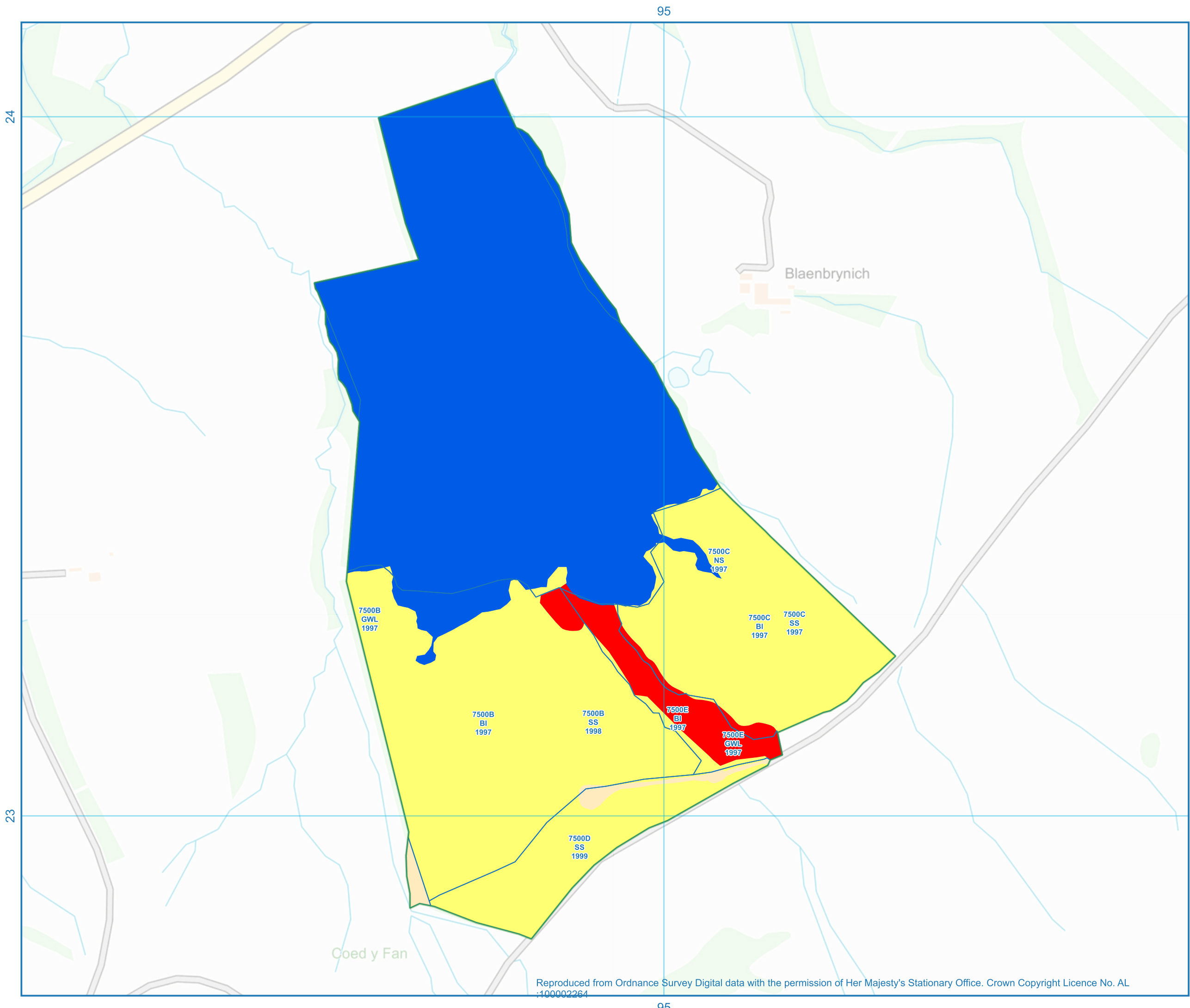

Pryor & Rickett  
**Silviculture**  
Chartered Foresters & Woodland Consultants

1:5000  
Scale Correct at A3  
Grid Ref: SN949234  
Date: 16/03/2022  
Drawn by: Sam Roberts

Pryor and Rickett Silviculture  
10 Priory Hill, Brecon, Wales, LD3 9DH

01874 620777 || Wales@silviculture.co.uk



# USK & GLASFYNYDD

## Forest Management and Felling Strategy

- Clear fell - 2022-26
- Clear fell - 2027-31
- Clear fell - 2032-36
- Clear fell - 2037-41
- Clear fell - 2042-46
- Clear fell - 2047-51
- Clear fell - 2052-56
- Young Crops - Unassigned Management
- Low Impact Silvicultural Systems
- Minimum Intervention
- Long Term Retention
- Natural Reserve
- Other/Open Land

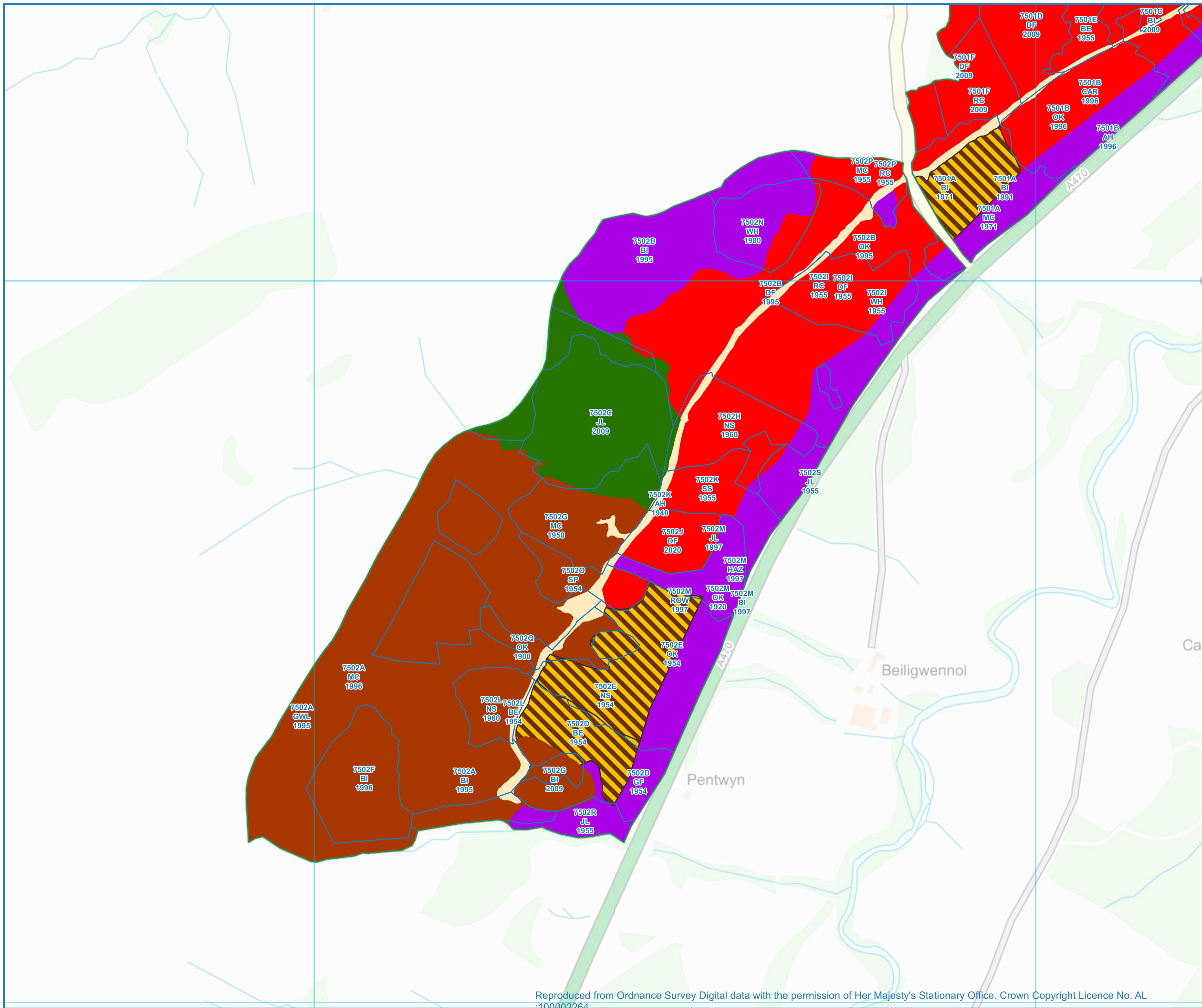

  
**Pryor & Rickett**  
**Silviculture**  
 Chartered Foresters & Woodland Consultants

1:5000  
 Scale Correct at A3  
 Grid Ref: SN974236  
 Date: 16/03/2022  
 Drawn by: Sam Roberts



Pryor and Rickett Silviculture  
 10 Priory Hill, Brecon, Wales, LD3 9DH  
 01874 620777 || Wales@silviculture.co.uk



Pentre'r-felin

# USK & GLASFYNYDD

## Forest Management and Felling Strategy

- Clear fell - 2022-26
- Clear fell - 2027-31
- Clear fell - 2032-36
- Clear fell - 2037-41
- Clear fell - 2042-46
- Clear fell - 2047-51
- Clear fell - 2052-56
- Young Crops - Unassigned Management
- Low Impact Silvicultural Systems
- Minimum Intervention
- Long Term Retention
- Natural Reserve
- Other/Open Land

Tyn-y-coed

wrch

Wern-Fawr

A40

PW

Pontsenni  
Sennybrida



1:5000  
 Scale Correct at A3  
 Grid Ref: SN913295  
 Date: 16/03/2022  
 Drawn by: Sam Roberts



Pryor and Rickett Silviculture  
 10 Priory Hill, Brecon, Wales, LD3 9DH  
 01874 620777 || Wales@silviculture.co.uk



86

87

# USK & GLASFYNYDD

## Forest Management and Felling Strategy

- Clear fell - 2022-26
- Clear fell - 2027-31
- Clear fell - 2032-36
- Clear fell - 2037-41
- Clear fell - 2042-46
- Clear fell - 2047-51
- Clear fell - 2052-56
- Young Crops  
- Unassigned Management
- Low Impact Silvicultural Systems
- Minimum Intervention
- Long Term Retention
- Natural Reserve
- Other/Open Land

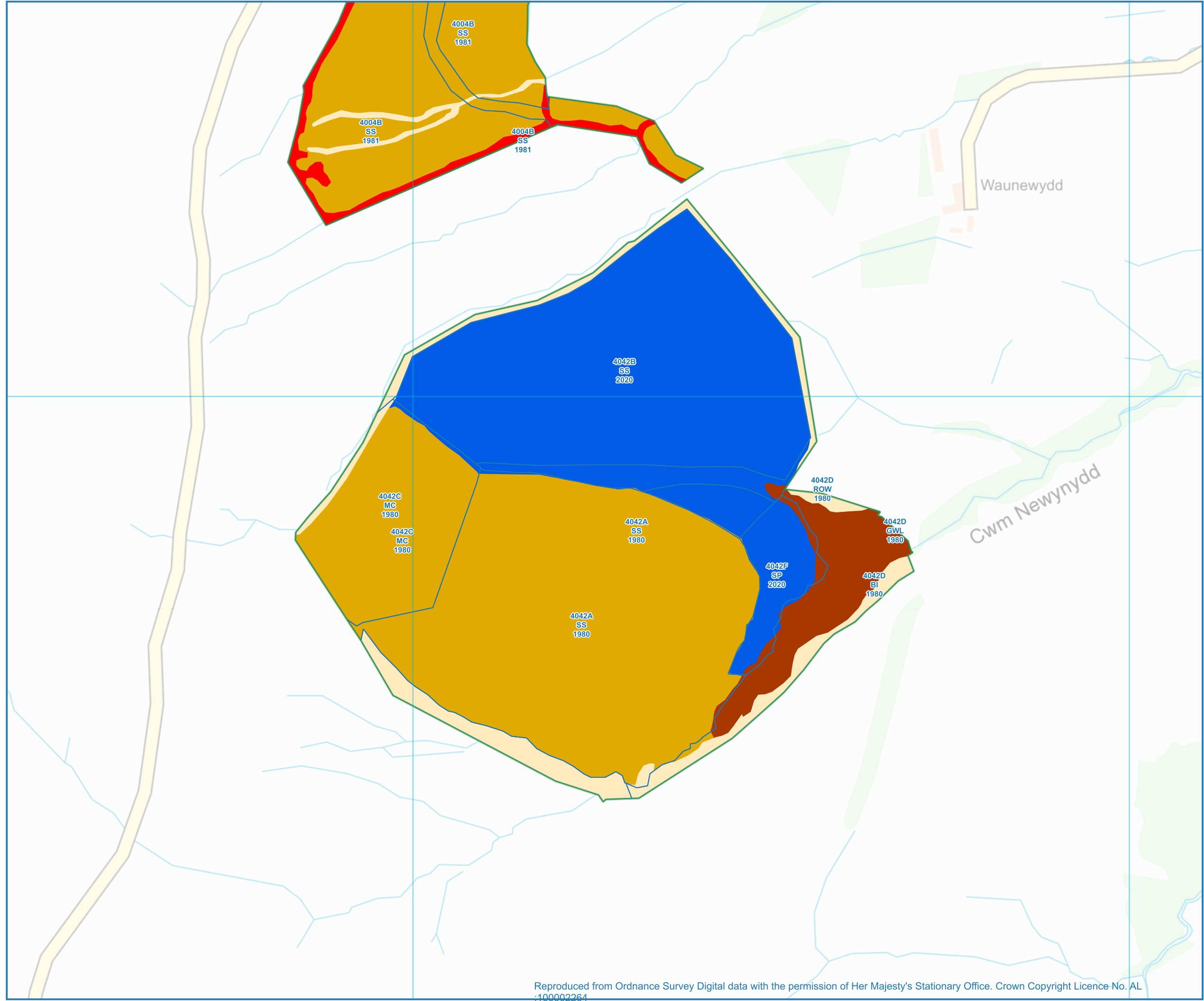

1:5000  
 Scale Correct at A3  
 Grid Ref: SN862228  
 Date: 16/03/2022  
 Drawn by: Sam Roberts



Pryor and Rickett Silviculture  
 10 Priory Hill, Brecon, Wales, LD3 9DH

01874 620777 || Wales@silviculture.co.uk

86

87

23

23



# USK & GLASFYNYDD

## Forest Management and Felling Strategy

- Clear fell - 2022-26
- Clear fell - 2027-31
- Clear fell - 2032-36
- Clear fell - 2037-41
- Clear fell - 2042-46
- Clear fell - 2047-51
- Clear fell - 2052-56
- Young Crops  
- Unassigned Management
- Low Impact Silvicultural Systems
- Minimum Intervention
- Long Term Retention
- Natural Reserve
- Other/Open Land

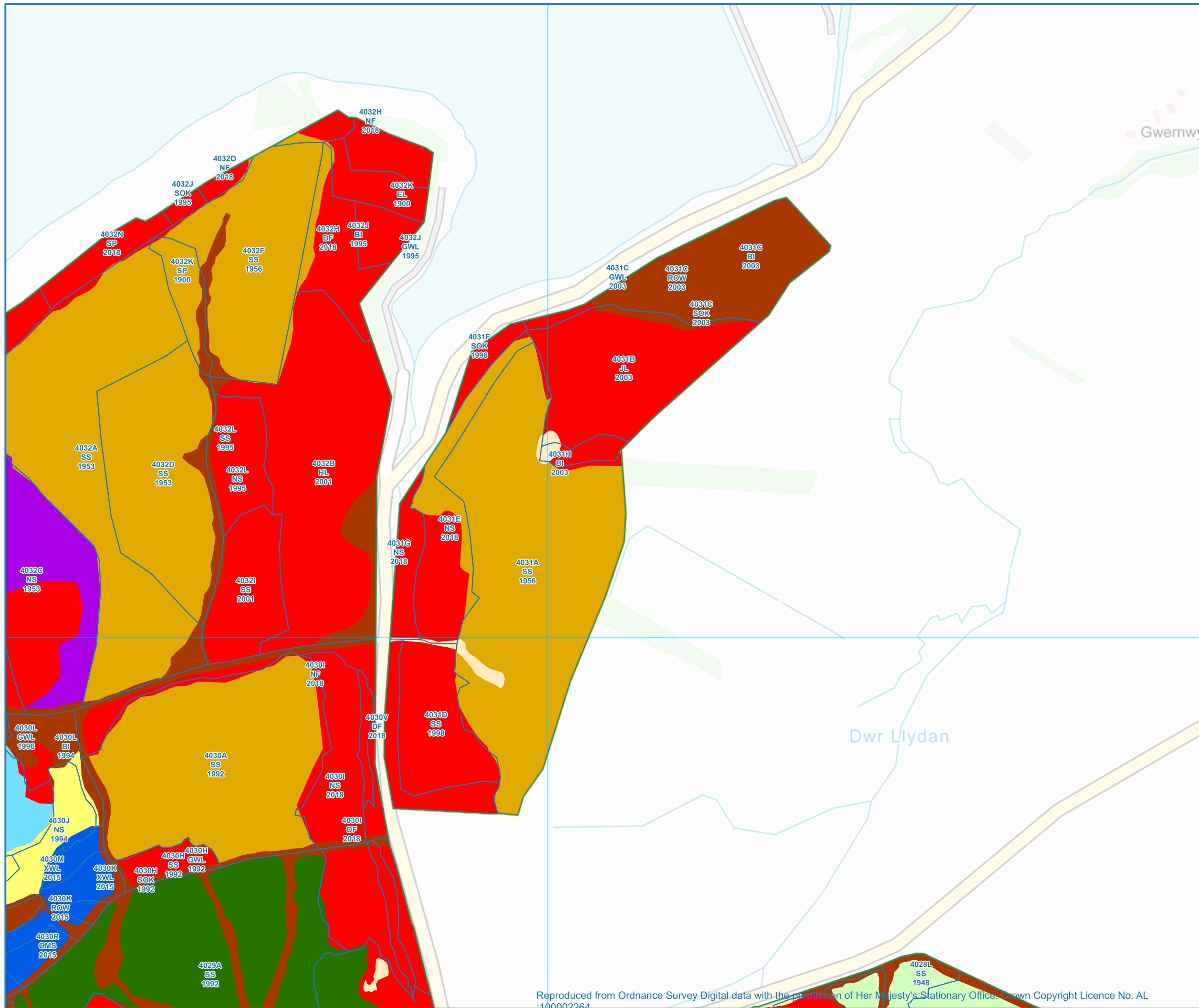

Gwernwyd

Dwr Llydan



1:5000  
 Scale Correct at A3  
 Grid Ref: SN830281  
 Date: 16/03/2022  
 Drawn by: Sam Roberts



Pryor and Rickett Silviculture  
 10 Priory Hill, Brecon, Wales, LD3 9DH

01874 620777 || Wales@silviculture.co.uk



### Forest Management and Felling Strategy

- Clear fell - 2022-26
- Clear fell - 2027-31
- Clear fell - 2032-36
- Clear fell - 2037-41
- Clear fell - 2042-46
- Clear fell - 2047-51
- Clear fell - 2052-56
- Young Crops  
- Unassigned Management
- Low Impact Silvicultural Systems
- Minimum Intervention
- Long Term Retention
- Natural Reserve
- Other/Open Land

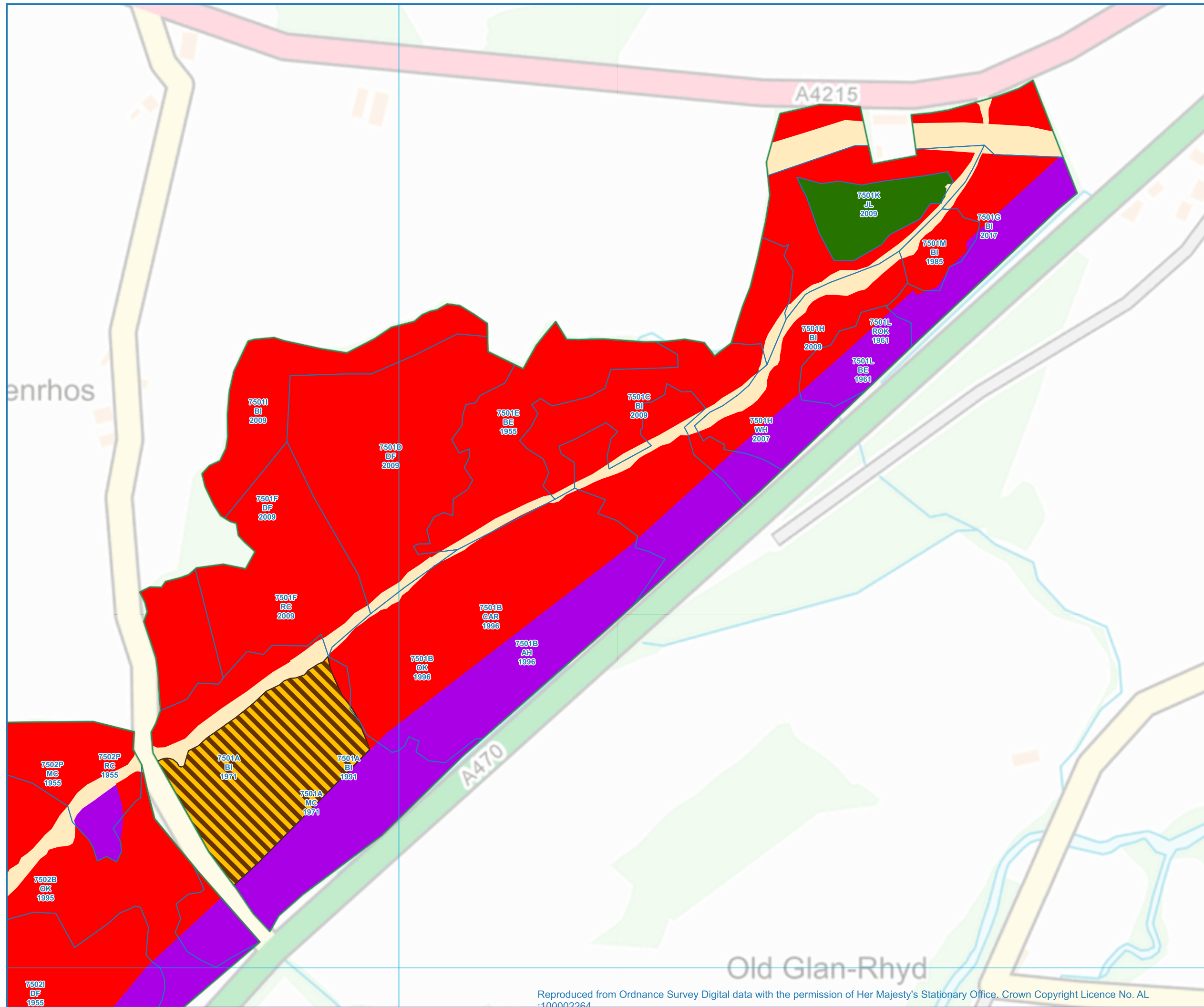



**Pryor & Rickett**  
**Silviculture**  
Chartered Foresters & Woodland Consultants

1:2500  
Scale Correct at A3  
Grid Ref: SN981243  
Date: 16/03/2022  
Drawn by: Sam Roberts



Pryor and Rickett Silviculture  
10 Priory Hill, Brecon, Wales, LD3 9DH  
01874 620777 || Wales@silviculture.co.uk