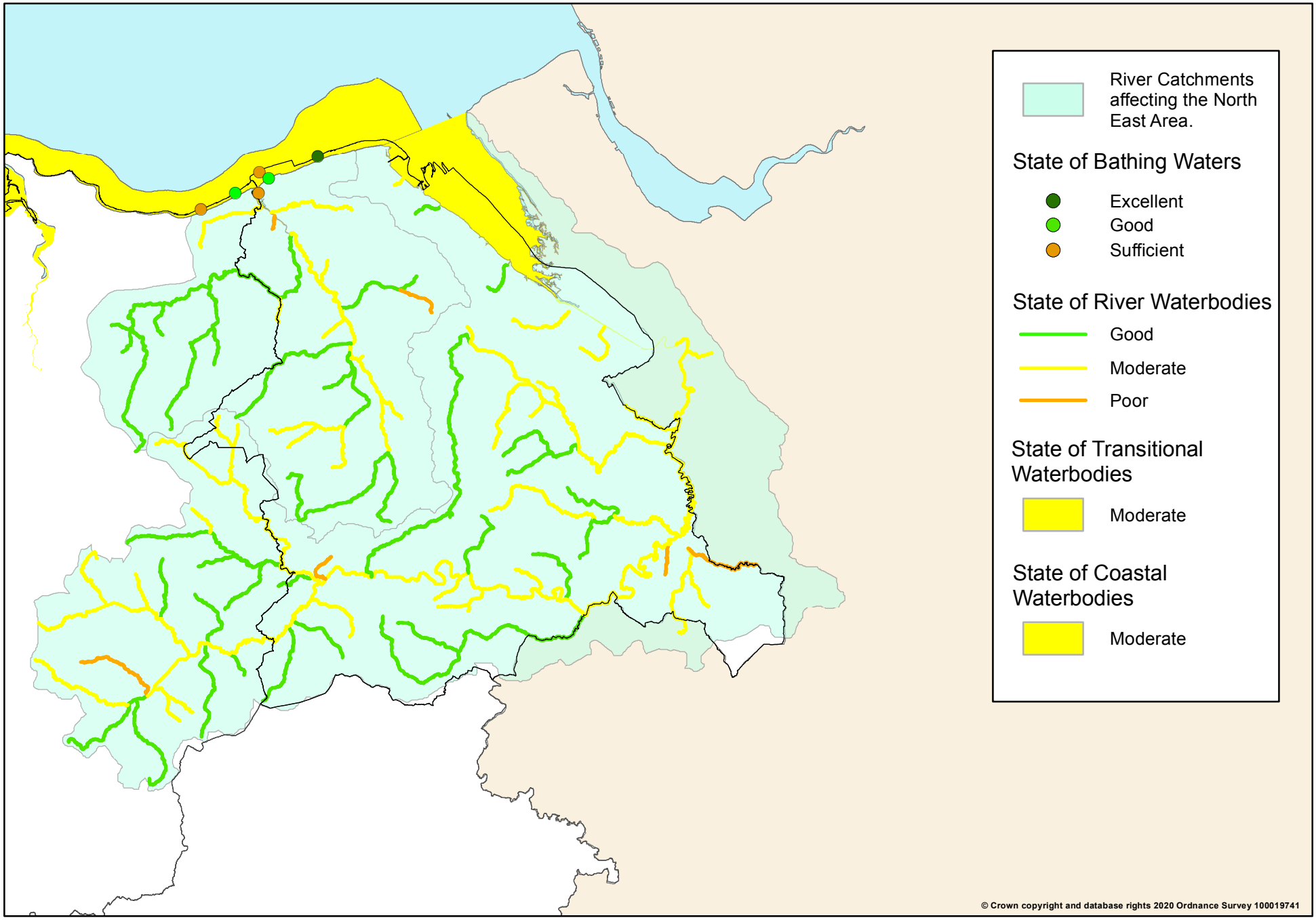
River Catchments affecting the North East Area.
State of Bathing Waters
Excellent
Good
Sufficient
State of River Waterbodies
Good
Moderate
Poor
State of Transitional Waterbodies
Moderate
State of Coastal Waterbodies
Moderate
© Crown copyright and database rights 2020 Ordnance Survey 100019741