

# LLANWYNNO FOREST RESOURCE PLAN - INDICATIVE FOREST TYPES MAP

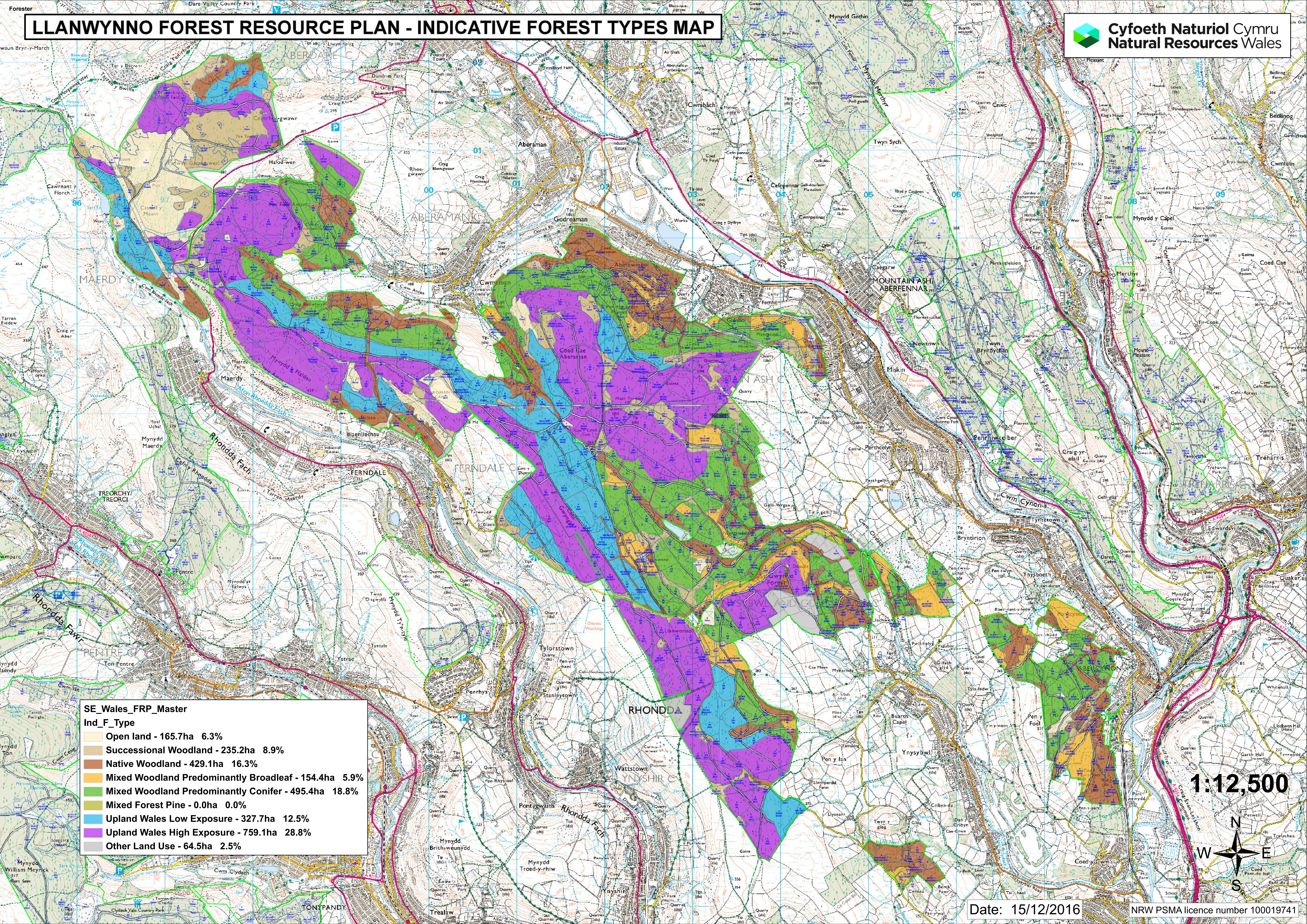

**SE\_Wales\_FRP\_Master**  
**Ind\_F\_Type**

|  |  |       |
|--|--|-------|
|  | Open land - 165.7ha                              | 6.3%  |
|  | Successional Woodland - 235.2ha                  | 8.9%  |
|  | Native Woodland - 429.1ha                        | 16.3% |
|  | Mixed Woodland Predominantly Broadleaf - 154.4ha | 5.9%  |
|  | Mixed Woodland Predominantly Conifer - 495.4ha   | 18.8% |
|  | Mixed Forest Pine - 0.0ha                        | 0.0%  |
|  | Upland Wales Low Exposure - 327.7ha              | 12.5% |
|  | Upland Wales High Exposure - 759.1ha             | 28.8% |
|  | Other Land Use - 64.5ha                          | 2.5%  |

**1:12,500**

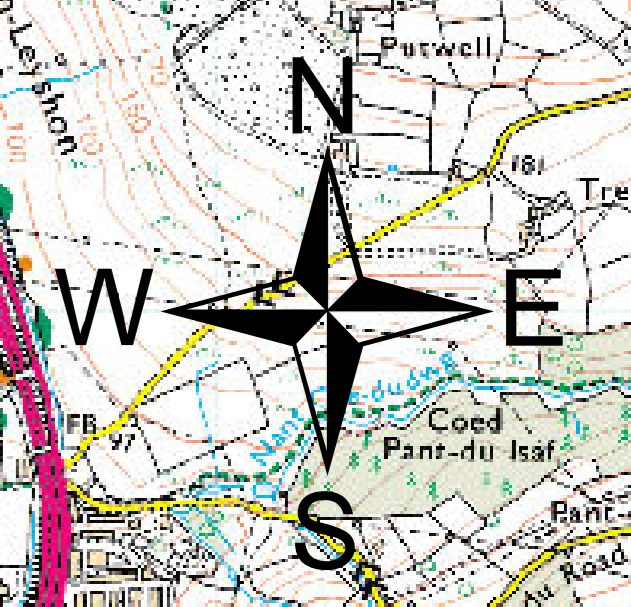

Date: 15/12/2016

NRW PSMA licence number 100019741